



East View

Deepdale, Preston PR1 5AS

**INVESTMENT
PROPERTY**

****REDEVELOPMENT POTENTIAL**** Hazelwells Commercial offer for sale this restaurant premises of approximately 5400 sqft (500 sqm) over ground, first and second floors, which has current restaurant use and may be suitable for a number of alternative uses, or redevelopment opportunity subject to planning permission. Offered for sale with vacant possession. The accommodation is over ground, first and second floors with basement storage. The property has mains gas, electric, water. NO CHAIN, VACANT POSSESSION.

£450,000

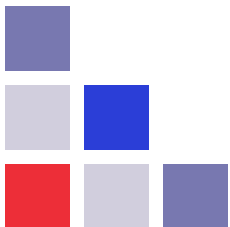

Hazelwells
sales & lettings

Visit us online at hazelwells.com | Call **01772 823050** | 32 Winckley Square, Preston PR1 3JJ

Ground floor, first floor and second floor
approximately 5400 sqft (500 sqm)

Ground Floor
Reception

13' 1" x 21' 11" (3.99m x 6.69m)

Hallway

28' 11" x 6' 4" (8.81m x 1.94m)

Dining Area

30' 2" x 14' 7" (9.19m x 4.45m)

Kitchen

30' 10" x 14' 10" (9.40m x 4.51m)

Annex

29' 11" x 14' 2" (9.12m x 4.32m)

Inner Hall

11' 9" x 14' 10" (3.58m x 4.53m)

Rear Hall

7' 3" x 19' 3" (2.20m x 5.88m)

Access to wc's

Seating Area/Banquet Hall

43' 4" x 31' 5" (13.22m x 9.58m)

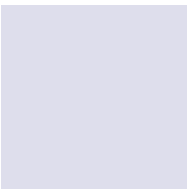
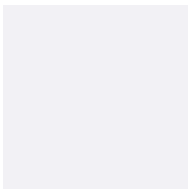
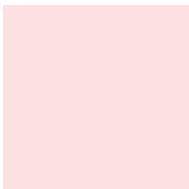
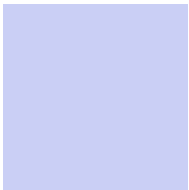
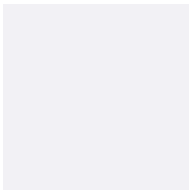
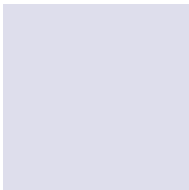

First Floor Landing

12' 0" x 14' 10" (3.66m x 4.53m)

Inner Landing

15' 0" x 6' 3" (4.56m x 1.91m)

WC

9' 9" x 6' 4" (2.96m x 1.92m)

WC

9' 2" x 8' 2" (2.80m x 2.49m)

Room 1

30' 4" x 21' 8" (9.25m x 6.61m)

Room 2

41' 6" x 15' 10" (12.64m x 4.83m)

Second Floor

31' 10" x 12' 7" (9.70m x 3.84m)

Basement

Six rooms of approximately 791 sqft (73.5 SQM)



Area 525 meters², 5654 feet² 0.13 acres 0.000 miles² 0.001 km²

Perimeter 85.7 meters , 281.1 feet 0.053 miles 0.086 km



18 EAST VIEW, PRESTON PR1 5AS

FLOORPLAN FOR ILLUSTRATION PURPOSES ONLY

COPYRIGHT

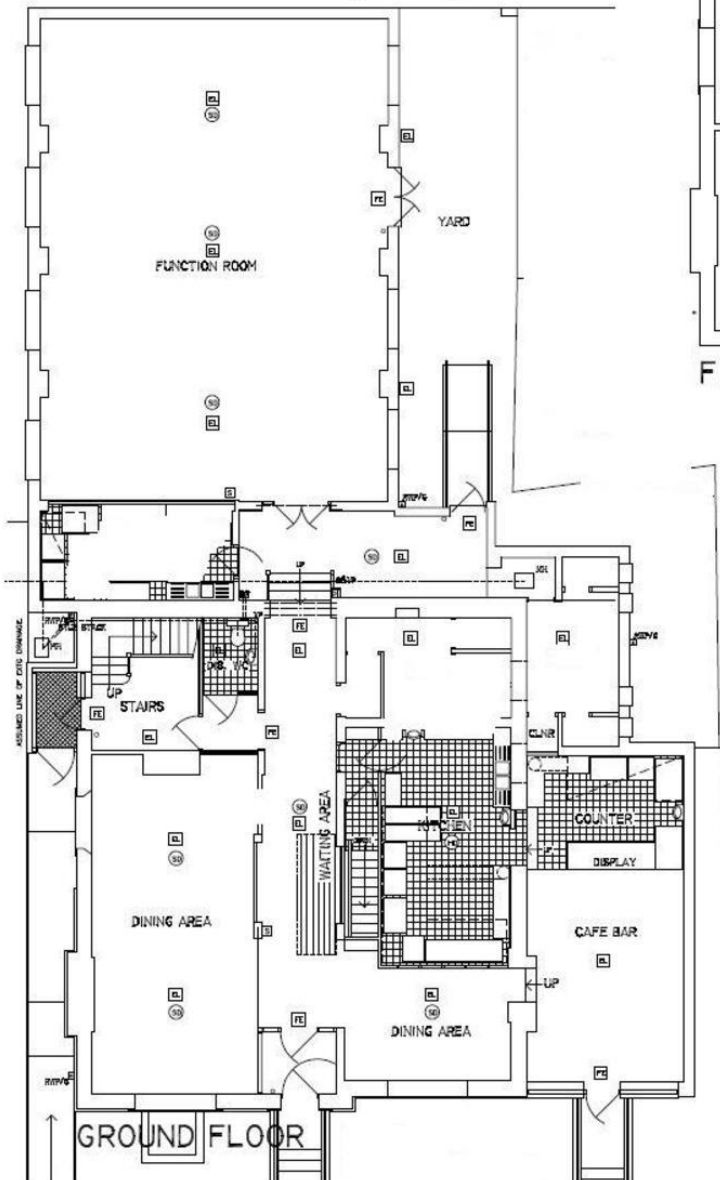
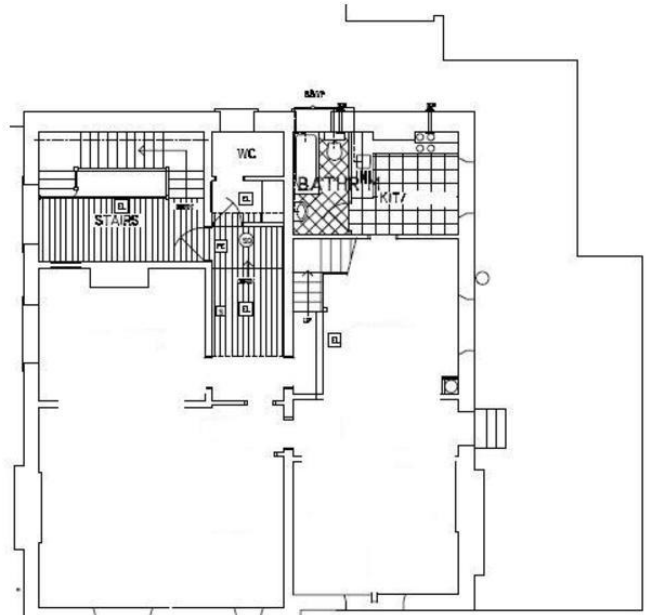
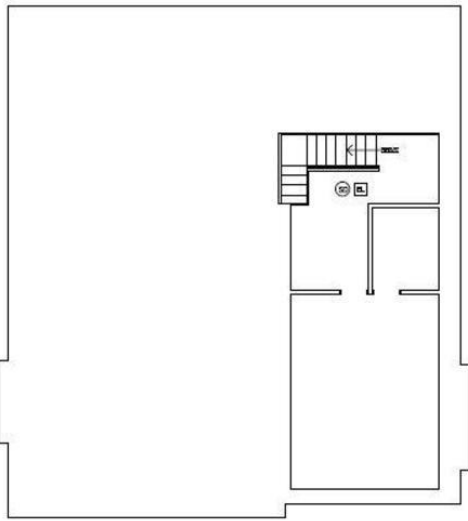

If you are thinking of selling or renting your property why not ask us to provide a free market appraisal with detailed valuation report and see how our fresh & enthusiastic approach to marketing will help to sell your house. **PROPERTY MISDESCRIPTIONS:** The agent has not tested any apparatus, equipment, fixtures and fittings, or services, so cannot verify that they are in working order or fit for the purpose. References to the Tenure of the property are based on information supplied by the Vendor. The agents have not had sight of the title documents. The buyer is advised to obtain verification from their Solicitor. Fixtures & Fittings other than those mentioned within these details need to be confirmed with the seller. Please note that any services, heating systems or appliances have not been tested and no warranty can be given or implied as to their working order. Hazelwells have produced these details in good faith and believe them to provide a fair and accurate description of the property. Following viewing and prior to financial commitment, prospective buyers should satisfy themselves as to the property's suitability and make their own enquiries relating to specific points of importance. The accuracy of these particulars is not guaranteed and they do not form part of any contract. You are advised to check the availability of any property before travelling any distance to view.