

The Accommodation

- Detached
- Entrance Porch
- Lounge
- Dining Room
- Kitchen with Granite Work Tops
- Two Double Bedrooms
- Wet Room with Electric Shower
- Large Sunny Rear Garden with Open Views
- Garage & Driveway
- GCH & PVC DG
DBN5101



Brief Description

Situated in the desirable location of Preston the property is a short walk to local shops, Sub Post Office & Amenities. Bus services are close by as well as being only a short distance from Preston sea Front, Beach & Green.

This charming bungalow briefly comprises of an enclosed entrance porch leading to a spacious hallway. The lounge benefits from a multi-fuel burner and there is a separate dining room. The kitchen boasts attractive granite work tops, ceramic hob, oven, integrated fridge, freezer & space for further appliances.

There are two double bedrooms, the master incorporates an attractive roll top bath, W.C. & wash basin.

Furthermore, on the ground floor there is also a modern wet room with electric shower W.C & wash basin.

Outside to the front of the property there is a driveway, garage & a front lawn enjoying an established cherry tree. To the rear is a large terraced sunny garden with open views. A good sized patio area hosts a fully enclosed hot tub, there are steps leading to a further paved area & lawned garden which leads up to a decked area & summer houses enjoying open views. There is power to the summer house & further storage under the porch. The established garden hosts several fruit bearing trees & mature shrubs.

The property benefits from gas central heating & PVC double glazing.

Internal viewing is highly recommended.



*CHARMING DETACHED 2/3
BEDROOM BUNGALOW WITH
SPACIOUS LIVING
ACCOMMODATION, GARAGE,
PARKING AND PLEASANT
GARDENS*



Energy Efficiency Rating

| | Current | Potential |
|---|---------|-----------|
| Very energy efficient - lower running costs | | |
| (92-100) A | | |
| (81-91) B | | |
| (69-80) C | | 80 |
| (55-68) D | 67 | |
| (39-54) E | | |
| (21-38) F | | |
| (1-20) G | | |
| Not energy efficient - higher running costs | | |

England, Scotland & Wales

EU Directive 2002/91/EC



THE PROPERTY MISDEVELOPMENT ACT 1981 We have not tested any appliances, equipment, fixtures and fittings or services and so cannot verify that they are in working order or fit for the purpose. A Buyer is advised to obtain verification from their Solicitor or Surveyor. References to the Tenure of the Property are based on information supplied by the Seller. The Agent has no right of sight of the title documents. A Buyer is advised to obtain verification from their Solicitor. Items shown in photographs are NOT included unless specifically mentioned within the sales particulars. They may however be available by separate negotiation. Buyers must check the availability of any property and make an appointment to view before embarking on any journey to see a property.

DATA PROTECTION ACT 1998 Please note that all personal information provided by customers wishing to receive information and/or services from the estate agent will be processed by the estate agent, the TEAM Association Consortium Company of which it is a member and TEAM Association Limited for the purpose of providing services associated with the business of an estate agent and for the additional purposes set out in the privacy policy (copies available on request) (but subject to excluding mailings or promotions by a third party. If you do not wish your personal information to be used for any of these purposes please notify your estate agent.

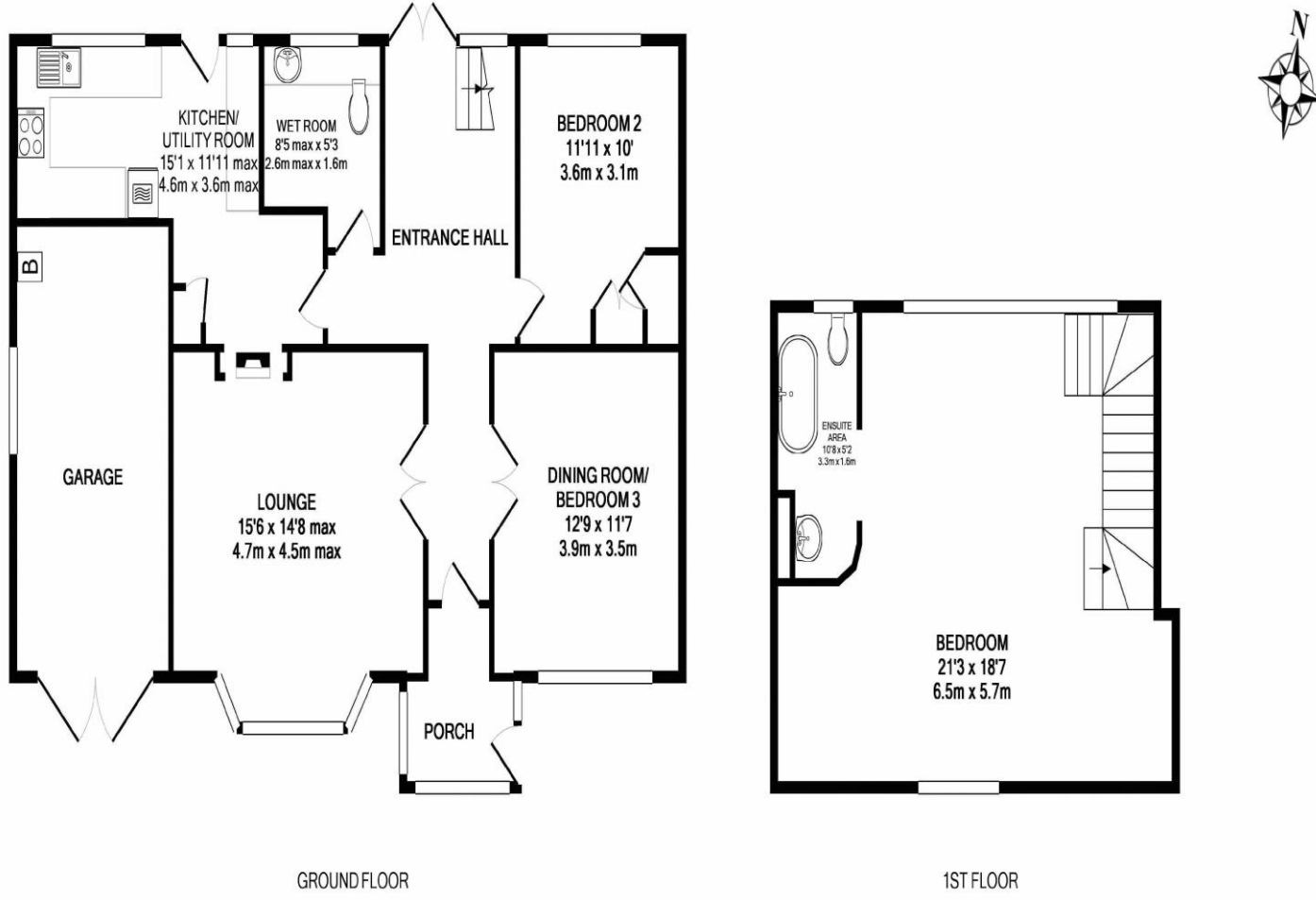

Made with Metropix ©2018



WOODS

BRYCE BAKER

ESTATE AGENTS

AUCTIONEERS

LETTING AGENTS

DISTINCTIVE HOMES

36 Southfield Avenue, Preston, Paignton, Devon, TQ3 1LH

£315,000

woodshomes.co.uk

01803 390000